Prozessbeschreibung Erzeugungsanlagen NS-SE
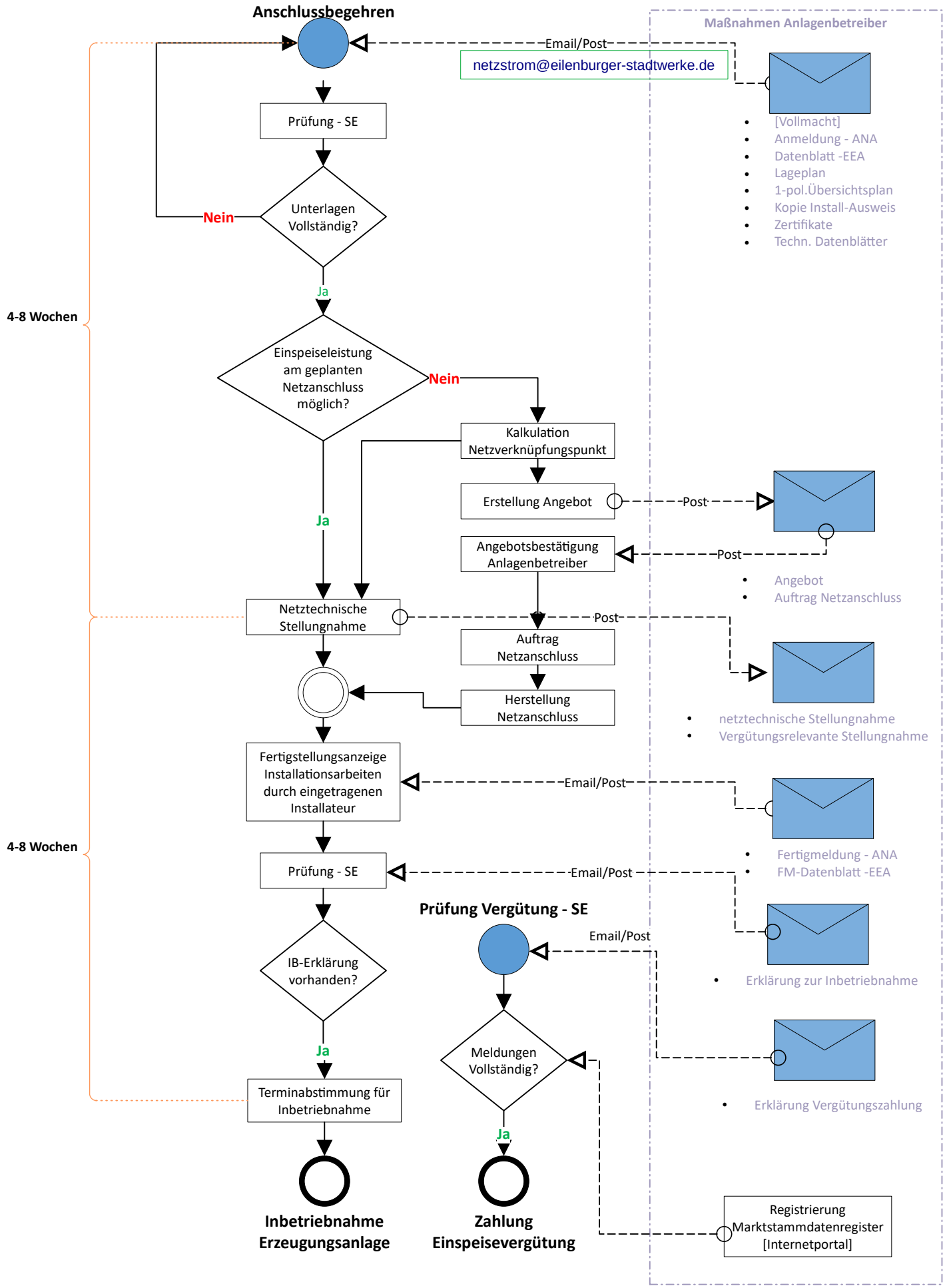
01.07.2022